11 Oblats Avenue Apt 311

1065sq' According to MPAC

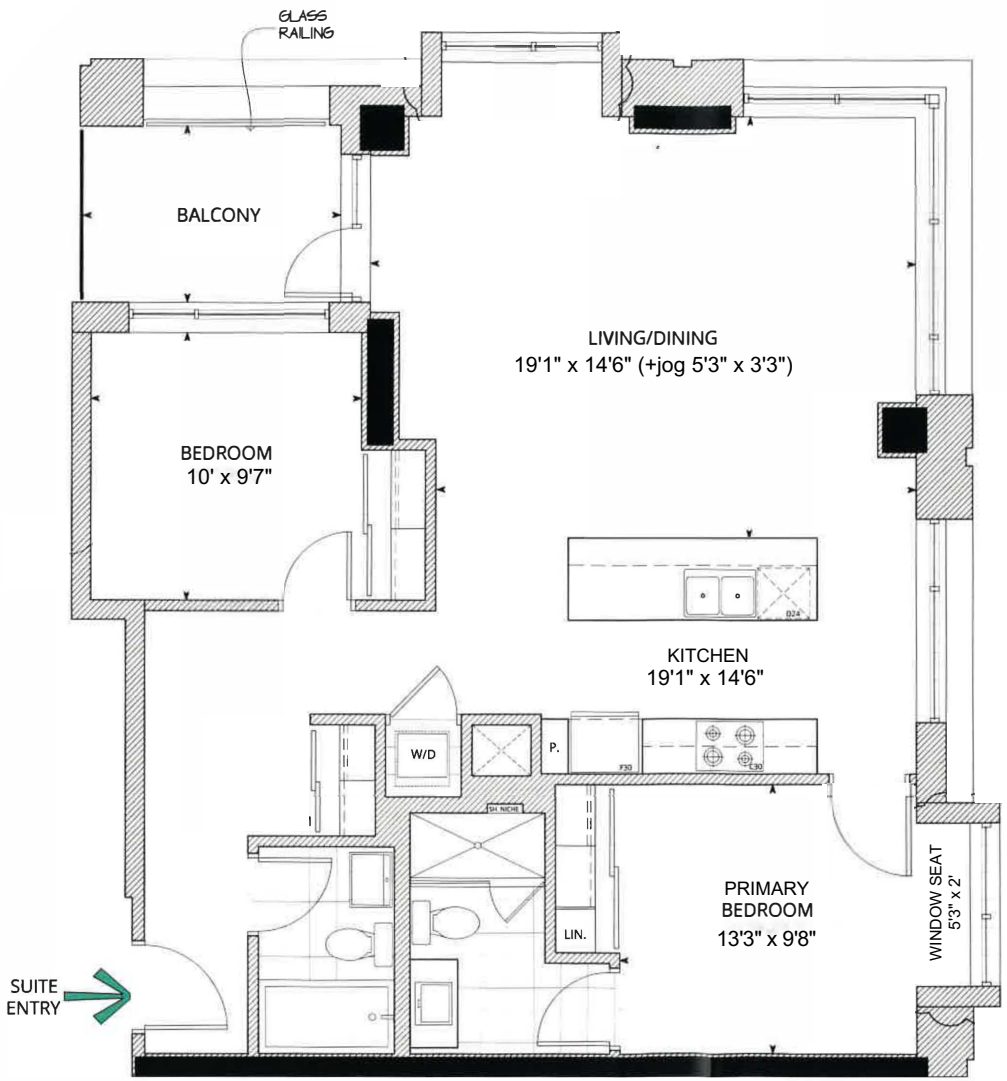

Faulkner
Faulkner Real Estate